AMINO METRICS

CERTIFICATE OF ANALYSIS

BPC-157 10mg + GHK-Cu 50mg + TB-500 10mg + KPV 10mg (80mg…

Certificate #AM-2609-0358

Verify code 914e-fd03-e185-c476-ce2d-355e-1635-c48b-dc16-b5aa-89ec-6519 (separate from the certificate #)

ISSUED TO
Brickell Labs

CLIENT REFERENCE
—

DATE RECEIVED
2026-09-02

DATE ISSUED
2026-09-06

SOURCE
Undisclosed

COMPOUND TESTED
BPC-157 10mg + GHK-Cu 50mg + TB-500 1…

STATUS
GENERATED

DATE TESTED
2026-09-06

ANALYST
AR

SAMPLE AS RECEIVED



SUMMARY OF RESULTS

TEST	RESULT	METHOD	SPECIFICATION	OUTCOME
Purity	99.58%	HPLC	>= 99%	PASS
GHK-Cu Net Content	50.34 mg	Beer-Lambert Law (AUC)	90–115%	100.68%
KPV Net Content	10.65 mg	Beer-Lambert Law (AUC)	90–115%	106.50%
BPC-157 Net Content	10.41 mg	Beer-Lambert Law (AUC)	90–115%	104.10%
TB500 Net Content	10.59 mg	Beer-Lambert Law (AUC)	90–115%	105.90%

HPLC Purity Analysis

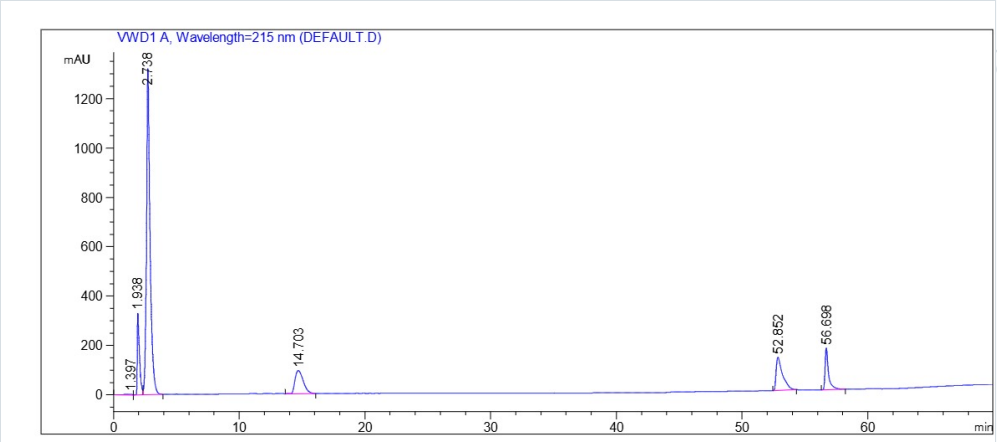

NOTES

All four peptides were observed at their appropriate retention times. A peak observed at approximately 1.9 minutes was determined to be consistent with copper based on its matching retention time with the GHK-Cu reference standard. The observed retention times support the identification of the analyzed peptide components and copper-containing species.

Physical & Quantity Checks

GHK-Cu Net Content	50.34 mg (100.68%)	90–115%
KPV Net Content	10.65 mg (106.50%)	90–115%
BPC-157 Net Content	10.41 mg (104.10%)	90–115%

TB500 Net Content	10.59 mg (105.90%)	90–115%

Verify: https://aminometrics.com/verify

Enter verify code 914e-fd03-e185-c476-ce2d-355e-1635-c48b-dc16-b5aa-89ec-6519 (not the certificate # above)

Research use only. Not for human or veterinary use. Results relate only to the sample as received and tested. Not usage or dosage guidance, and not a claim about the intended use, application, or functionality of this compound. The sample was supplied by the client. Amino Metrics did not collect it and cannot confirm its origin or handling. Retention time matching a reference standard is consistent with the target compound. It is not proof of identity, and co-eluting compounds are not excluded. The stated identity and label claim of the sample are the client's declaration. This certificate may not be reproduced except in full.